

Morse Road

REDFIELD

APPROXIMATE FLOOR AREA
72.7 SQM / 782 SQFT

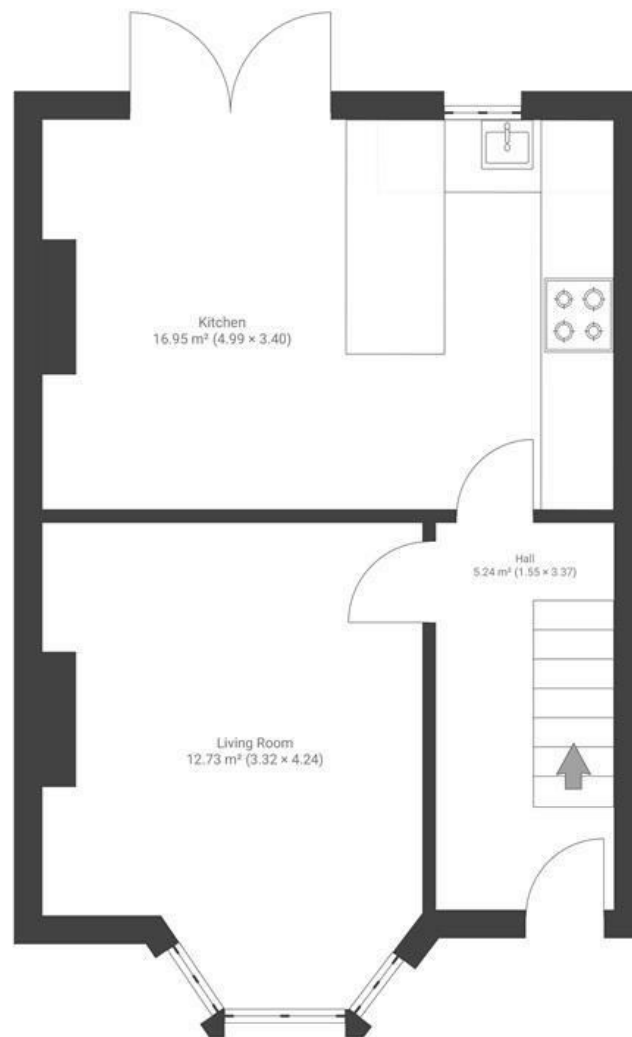

GROUND FLOOR

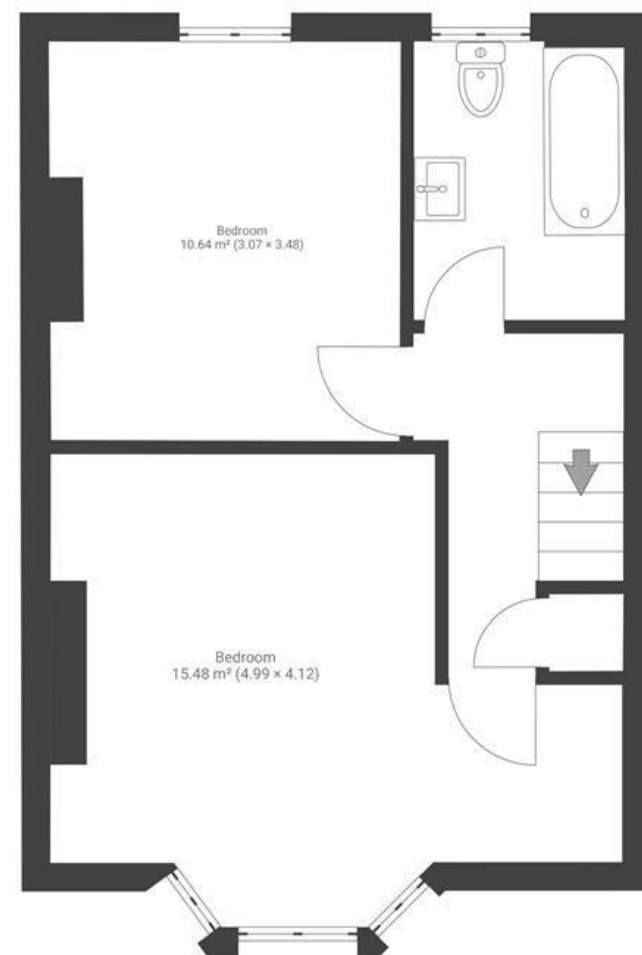

FIRST FLOOR

Boardwalk

Morse Road , BRISTOL

£

£365,000



BS5 9LB

z z z

2 Bedrooms



1 Bathrooms

It's been the perfect first home for us; we have lovingly renovated the whole property ourselves, so we know every nook and cranny.. The area is great with plenty of local shops and cafes, with more appearing each year we've lived here. St George's Park is perfect for a stroll on a warm day (or cold one!). The area is the perfect distance to walk into the centre and Lawrence Hill station is great for getting up to Clifton or towards Temple Meads for connections into London and further afield.

